



EMC TEST REPORT For IC

Test Report No. : KES-E1-17T0651
Date of Issue : Sep. 21, 2017
Product name : PoE Switch
Model/Type No. : SPN-10080PM
Variant Model : -
Applicant : Hanwha Techwin Co., Ltd.
Applicant Address : 1204, Changwon-daero, Seongsan-gu Changwon-si,
Gyeongsangnam-do, Korea
Manufacturer : Hanwha Techwin (Tianjin) Co.,Ltd.
Manufacturer Address : No.11 Weiliu Rd, Micro-Electronic Industrial
Park, TEDA, Tianjin, 300385, People's Republic of China
Equipment authorization : Declaration of Conformity
 Verification
 Certification
Date of Receipt : Sep. 06, 2017
Test date : Sep. 16, 2017
Test Results : In Compliance Not in Compliance

Tested by

Young Jun, Jo
EMC Test Engineer

Reviewed by

Dong-Hun, Jang
EMC Technical Manager

This test report is not related to KOLAS.

This report shall not be reproduced except in full, without the written approval of KES Co., Ltd.
The results shown in this test report refer only to the sample(s) tested unless otherwise stated.



KES Co., Ltd.

C-3701, Simin-daero 365-40,
Dongan-gu, Anyang-si, Gyeonggi-do, 14057, Korea
Tel: +82-31-425-6200 / Fax: +82-31-424-0450
www.kes.co.kr

Test report No.:
KES-E1-17T0651
Page (2) of (28)

REPORT REVISION HISTORY

Date	Test Report No.	Revision History
Sep. 21, 2017	KES-E1-17T0651	Issued

This report shall not be reproduced except in full, without the written approval of KES Co., Ltd. This document may be altered or revised by KES Co., Ltd. personnel only, and shall be noted in the revision section of the document. Any alteration of this document not carried out by KES Co., Ltd. will constitute fraud and shall nullify the document.

This report shall not be reproduced except in full, without the written approval of KES Co., Ltd.
The results shown in this test report refer only to the sample(s) tested unless otherwise stated.



TABLE OF CONTENTS

1.0	General Product Description	4
1.1	Test Voltage & Frequency	5
1.2	Variant Model Differences	5
1.3	Device Modifications	5
1.4	Equipment Under Test	5
1.5	Support Equipments	5
1.6	External I/O Cabling	6
1.7	EUT Operating Mode(s)	6
1.8	Configuration	7
1.9	Remarks when standards applied	8
1.10	Calibration Details of Equipment Used for Measurement	8
1.11	Test Facility	8
1.12	Laboratory Accreditations and Listings	8
2.0	Test Regulations	9
2.1	Conducted Emissions Mains Power Ports	11
2.2	Radiated Electric Field Emissions(Below 1 GHz)	12
2.3	Radiated Electric Field Emissions(Above 1 GHz)	13
APPENDIX A – TEST DATA		14
	Conducted Emissions at Mains Power Ports	14
	Radiated Electric Field Emissions(Below 1 GHz)	16
	Radiated Electric Field Emissions(Above 1 GHz)	17
	Test Setup Photos and Configuration	21
	Conducted Voltage Emissions	21
	Radiated Electric Field Emissions(Below 1 GHz)	22
	Radiated Electric Field Emissions(Above 1 GHz)	23
	EUT External Photographs	24
	EUT Internal Photographs	25

This report shall not be reproduced except in full, without the written approval of KES Co., Ltd.
The results shown in this test report refer only to the sample(s) tested unless otherwise stated.



1.0 General Product Description

Main Specifications of EUT are:

PoE	
Maximum PoE Budget	64W
PoE Standard	IEEE 802.3af / 802.3at
PoE/PoE+ Ports	Port 1 ~ 8 : PoE/PoE+
Compatible Devices	
Network CCTV Devices	WiseNet Network Cameras, TRM NVR Series
Interface	
1000Base-T Interface	2 (M12, A-Code, 8P Female)
100Base-T PoE Interface	8 (M12, D-Code, 4P Female)
MDI/MDIX adjustable	Yes
Power Input	Molex 6P -> 6P Gender Included
Indicator	
LED	Power Status : 1 -> 0 Ethernet : Link 10-> 2, ACT 10 ->2 PoE Status : 8 -> PoE Link: 8
General	
Dimension (W x D x H)	270 x 134 x 93mm
Weight	TBD
Operation Temperature	-40 ~ 70°C
Operation/Storage Humidity	0% - 95% RH
Maximum Power Consumption	TBD
Power Input	9 ~ 36 VDC (Fanless)
Color/Material	Black / AI
Imgression	X

This report shall not be reproduced except in full, without the written approval of KES Co., Ltd.
The results shown in this test report refer only to the sample(s) tested unless otherwise stated.



1.1 Test Voltage & Frequency

Unless indicated otherwise on the individual data sheet or test results, the test voltage and frequency was as indicated below.

Voltage 230 Vac 120 Vac 24 Vac 12 Vdc PoE

Frequency 50 Hz 60 Hz Hz

1.2 Variant Model Differences

Not applicable

1.3 Device Modifications

Not applicable

1.4 Equipment Under Test

Description	Model Number	Serial Number	Manufacturer	Remarks
PoE Switch	SPN-10080PM	-	Hanwha Techwin (Tianjin) Co.,Ltd.	E.U.T

1.5 Support Equipments

Description	Model Number	Serial Number	Manufacturer	Remarks
Notebook	NT63025J	JK9091EF400432X	SAMSUNG Electronics Co., Ltd.	-
Notebook AC/DC adapter	A13-040N2A	-	Chicony Power Technbology Co., Ltd.	-
PoE Camera 1	-	-	SAMSUNG	-
PoE Camera 2	RS-CH292H3C-36P-ST	-	SAMSUNG	7 EA

1.6 External I/O Cabling

Start		END		Cable Spec.	
Description	I/O Port	Description	I/O Port	Length	Shield
PoE Switch (E.U.T)	RJ-45	Notebook	RJ-45	3.5	S
	RJ-45	PoE Camera 1	RJ-45	3.5	S
	RJ-45	PoE Camera 2	RJ-45	5.0	S
	RJ-45	PoE Camera 2	RJ-45	5.0	S
	RJ-45	PoE Camera 2	RJ-45	5.0	S
	RJ-45	PoE Camera 2	RJ-45	5.0	S
	RJ-45	PoE Camera 2	RJ-45	5.0	S
	RJ-45	PoE Camera 2	RJ-45	5.0	S
	RJ-45	PoE Camera 2	RJ-45	5.0	S

* Unshielded=U, Shielded=S

1.7 EUT Operating Mode(s)

Test mode	operating
Normal Operating	Check the video output of the camera & Ping test

E.U.T Test operating S/W		
Name	Version	Manufacture Company
-	-	-

This report shall not be reproduced except in full, without the written approval of KES Co., Ltd.
 The results shown in this test report refer only to the sample(s) tested unless otherwise stated.

1.8 Configuration

■ AC Main
□ DC Main

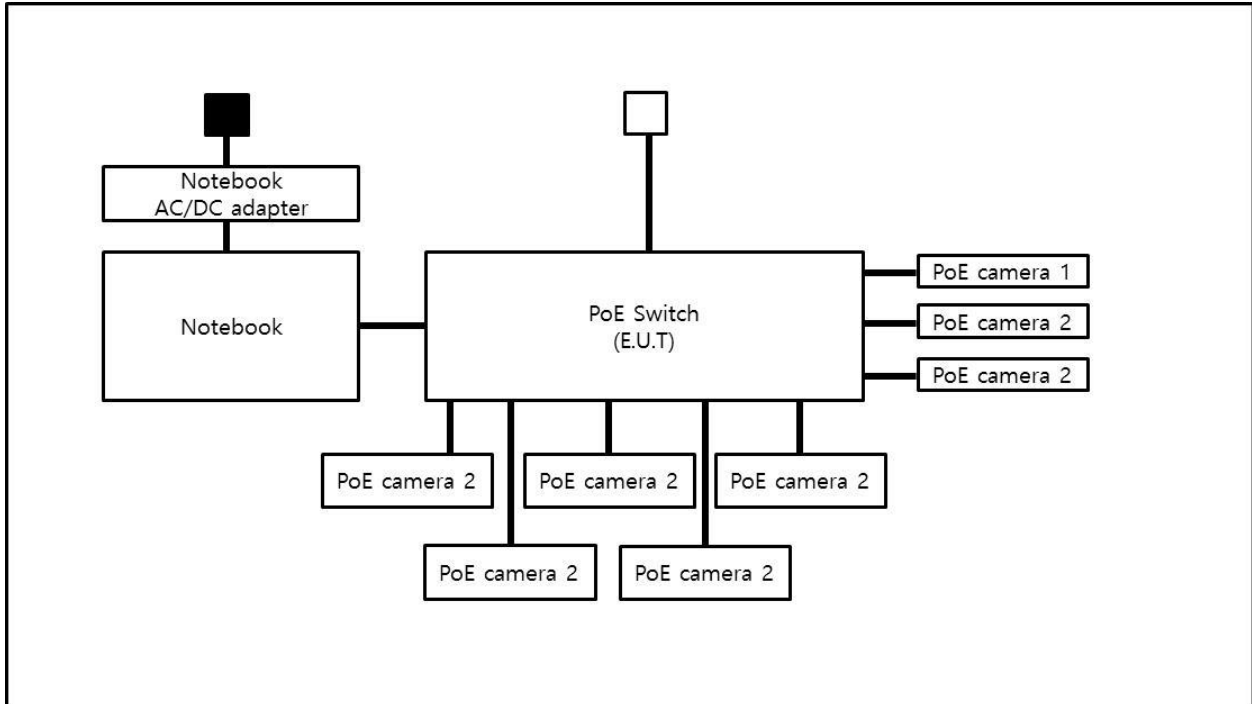

This report shall not be reproduced except in full, without the written approval of KES Co., Ltd.
The results shown in this test report refer only to the sample(s) tested unless otherwise stated.

1.9 Remarks when standards applied

- N/A







1.10 Calibration Details of Equipment Used for Measurement

Test equipment and test accessories are calibrated on regular basis. The maximum time between calibrations is one year or what is recommended by the manufacturer, whichever is less.

1.11 Test Facility

The measurement facility is located at 473-21 Gayeo-ro, Yeosu-si, Gyeonggi-do, 12658, Korea. The sites are constructed in conformance with the requirements of ANSI C63.4 and CISPR Publication 22.

1.12 Laboratory Accreditations and Listings

Country	Agency	Scope of Accreditation	Logo
USA	FCC	3 & 10 meter Open Area Test Sites and one conducted site to perform FCC Part 15/18 measurements.	
JAPAN	VCCI	Mains Ports Conducted Interference Measurement, Telecommunication Ports Conducted Disturbance Measurement and Radiation 10 meter site, Facility for measuring radiated disturbance above 1 GHz	 R-4308, C-4798, T-2311, G-914
KOREA	MSIP	EMI (10 meter Open Area Test Site and two conducted sites) Radio(3 & 10 meter Open Area Test Sites and one conducted site) EMS (ESD, RS, EFT/Burst, Surge, CS, Magnetic, Dips and interruptions)	 KR0100
Canada	IC	3 & 10 meter Open Area Test Sites and one conducted site	 4769B-1
Europe	CE	EMI (10 meter Open Area Test Site and two conducted sites) Radio(3 & 10 meter Open Area Test Sites and one conducted site) EMS (ESD, RS, EFT/Burst, Surge, CS, Magnetic, Dips and interruptions)	
International	KOLAS	EMI (10 meter Open Area Test Site and two conducted sites) Radio(3 & 10 meter Open Area Test Sites and one conducted site) EMS (ESD, RS, EFT/Burst, Surge, CS, Magnetic, Dips and interruptions)	

This report shall not be reproduced except in full, without the written approval of KES Co., Ltd.
 The results shown in this test report refer only to the sample(s) tested unless otherwise stated.

2.0 Test Regulations

The emissions tests were performed according to following regulations:

EMC – Directive 2014/30/EU

EN 61000-6-3:2011

EN 61000-6-1:2007

EN 61000-6-4:2007 +A1:2011

EN 61000-6-2:2005

EN 55011:2007 +A1:2010

Group 1
 Class A

Group 2
 Class B

EN 55014-1:2006 +A2:2011

EN 55014-2:1997 +A2:2008

EN 55015:2013

EN 61547 :2009

EN 55032:2012

Class A

Class B

EN 55024:2010 +A1:2015

EN 50130-4:2011 +A1:2014

EN 61000-3-2:2014

EN 61000-3-3:2013

EN 61326-1:2013



-
- | | | |
|--|---|----------------------------------|
| <input type="checkbox"/> VCCI V-3 / 2015.04 | <input type="checkbox"/> Class A | <input type="checkbox"/> Class B |
| <input type="checkbox"/> AS/NZS CISPR22:2009 +A1:2010 | <input type="checkbox"/> Class A | <input type="checkbox"/> Class B |
| <input type="checkbox"/> 47 CFR Part 15, Subpart B | | |
| <input type="checkbox"/> CISPR 22:2009 +A1:2010 | <input type="checkbox"/> Class A | <input type="checkbox"/> Class B |
| <input type="checkbox"/> ANSI C63.4-2009 | | |
| <input checked="" type="checkbox"/> IC Regulation ICES-003 : 2016 | | |
| <input checked="" type="checkbox"/> CAN/CSA CISPR 22-10 | <input checked="" type="checkbox"/> Class A | <input type="checkbox"/> Class B |
| <input type="checkbox"/> ANSI C63.4-2014 | | |
|
 | | |
| <input type="checkbox"/> RE- Directive 2014/53/EU | | |
|
 | | |
| <input type="checkbox"/> EN 301 489-1 V1.9.2 | | |
| <input type="checkbox"/> Equipment for fixed use | | |
| <input type="checkbox"/> Equipment for vehicular use | | |
| <input type="checkbox"/> Equipment for portable use | | |
|
 | | |
| <input type="checkbox"/> EN 301 489-3 V1.6.1 | | |
| <input type="checkbox"/> EN 301 489-17 V2.2.1 | | |
| <input type="checkbox"/> EN 60945:2002 | | |

This report shall not be reproduced except in full, without the written approval of KES Co., Ltd.
The results shown in this test report refer only to the sample(s) tested unless otherwise stated.

2.1 Conducted Emissions Mains Power Ports

Test Date

N/A

Test Location

Electro wave Shieldroom

Test Equipment

Used	Description	Model Number	Manufacturer	Serial Number	Cal. Due
<input type="checkbox"/>	EMI Test S/W	EMC32	R & S	9.12.00	-
<input type="checkbox"/>	EMI TEST RECEIVER	ESR3	R & S	101783	04, 27, 2018
<input type="checkbox"/>	LISN	ENV216	R & S	101137	02, 03, 2018
<input type="checkbox"/>	LISN	ENV216	R & S	101786	04, 27, 2018
<input type="checkbox"/>	PULSE LIMITER	ESH3-Z2	R & S	101914	12, 13, 2017

Test Conditions

Temperature: °C
Relative Humidity: %

Frequency Range of Measurement

150 kHz to 30 MHz

Instrument Settings

IF Band Width: 9 kHz

Test Results

The requirements are:

- PASS
- NOT PASS
- NOT APPLICABLE

Remarks

N/A

This report shall not be reproduced except in full, without the written approval of KES Co., Ltd.
The results shown in this test report refer only to the sample(s) tested unless otherwise stated.



2.2 Radiated Electric Field Emissions(Below 1 GHz)

Test Date

Sep. 16, 2017

Test Location

OPEN AREA TEST SITE #2 SAC #4(10 m)

Test Equipment

Used	Description	Model Number	Manufacturer	Serial Number	Cal. Due
<input checked="" type="checkbox"/>	EMI TEST RECEIVER	ESVS10	R & S	826008/014	04, 18, 2018
<input checked="" type="checkbox"/>	TRILOG-BROADBAND ANTENNA	VULB9163	Schwarzbeck	714	11, 28, 2018

Test Conditions

Temperature: 25,7 °C

Relative Humidity: 54,0 %

Frequency Range of Measurement

30 MHz to 1 GHz

Instrument Settings

IF Band Width: 120 kHz

Test Results

The requirements are:

- PASS
- NOT PASS
- NOT APPLICABLE

Remarks

See Appendix A for test data.

2.3 Radiated Electric Field Emissions(Above 1 GHz)

Test Date

Sep. 16, 2017

Test Location

SEMI ANECHOIC CHAMBER #2

Test Equipment

Used	Description	Model Number	Manufacturer	Serial Number	Cal. Due
<input checked="" type="checkbox"/>	EMI Test S/W	e3	AUDIX	8.083b	-
<input checked="" type="checkbox"/>	EMI TEST RECEIVER	ESU26	R & S	100552	04, 19, 2018
<input checked="" type="checkbox"/>	PREAMPLIFIER	8449B	AGILENT	3008A01729	05, 31, 2018
<input type="checkbox"/>	ATTENUATOR	8491A	HP	35496	03, 24, 2018
<input checked="" type="checkbox"/>	LOG-PERIODIC ANTENNA	STLP 9149	SCHWARZBECK	9149-255	05, 17, 2018

Test ConditionsTemperature: 23,0 °C
Relative Humidity: 52,1 %**Frequency Range of Measurement**

1 GHz to 6 GHz

Instrument Settings

IF Band Width: 1 MHz

Test Results

The requirements are:

- PASS
 NOT PASS
 NOT APPLICABLE

RemarksSee Appendix A for test data.



KES Co., Ltd.

C-3701, Simin-daero 365-40,
Dongan-gu, Anyang-si, Gyeonggi-do, 14057, Korea
Tel: +82-31-425-6200 / Fax: +82-31-424-0450
www.kes.co.kr

Test report No.:
KES-E1-17T0651
Page (14) of (28)

APPENDIX A – TEST DATA

Conducted Emissions at Mains Power Ports

[HOT]

N/A

This report shall not be reproduced except in full, without the written approval of KES Co., Ltd.
The results shown in this test report refer only to the sample(s) tested unless otherwise stated.



KES Co., Ltd.

C-3701, Simin-daero 365-40,
Dongan-gu, Anyang-si, Gyeonggi-do, 14057, Korea
Tel: +82-31-425-6200 / Fax: +82-31-424-0450
www.kes.co.kr

Test report No.:
KES-E1-17T0651
Page (15) of (28)

[NEUTRAL]

N/A

◆ Calculation

QuasiPeak[dBuV] / CAverage [dBuV] = Reading Value[dBuV] + Corr. [dB]

QuasiPeak / CAverage : The Final Value

Reading Value : Not shown in the table.

Corr. : Correction values (LISN FACTOR + (Cable Loss + Pulse Limiter FACTOR))

This report shall not be reproduced except in full, without the written approval of KES Co., Ltd.
The results shown in this test report refer only to the sample(s) tested unless otherwise stated.



Radiated Electric Field Emissions(Below 1 GHz)

Frequency [MHz]	Amplitude [dB μ V]	ANT Polar. (H/V)	ANT. Height [m]	Correction Factor		Corrected Amplitude [dB μ V/m]	Applicable Limit [dB μ V/m]	Margin [dB]
				ANT. [dB/m]	Cable [dB]			
225.04	17.60	H	3.65	12.15	4.31	34.06	40.00	5.94
249.76	19.80	V	1.29	12.49	4.62	36.91	47.00	10.09
325.60	16.60	H	3.90	13.98	5.29	35.87	47.00	11.13
348.47	17.80	V	1.00	14.48	5.54	37.82	47.00	9.18
453.61	13.10	H	3.90	16.54	6.64	36.28	47.00	10.72
475.88	12.80	H	4.00	16.93	6.79	36.52	47.00	10.48

* H : Horizontal, V : Vertical

◆ Calculation

Corrected Amplitude [dB μ V] = Amplitude[dBuV] + Correction Factor [dB]

Corrected Amplitude : The Final Value, Amplitude : Reading Value,

Correction Factor : ANT FACTOR + Cable loss

Radiated Electric Field Emissions(Above 1 GHz)

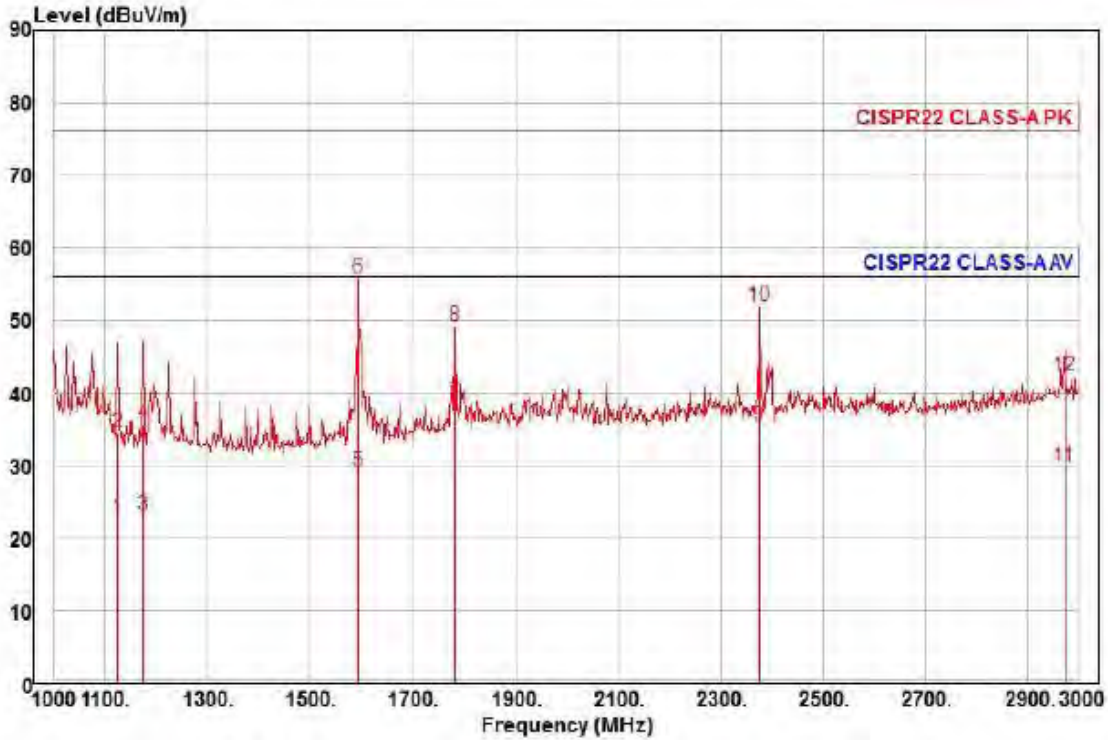

Site : YEOJU_C 3 m SAC
 Condition: CISPR22 CLASS-A PK 3m STLP9149(RRA CAL 2017-05-18) horizontal
 : RBW:1000.000kHz VBW:1000.000kHz SWT:Auto
 Project :
 Model : SPN-10080PM
 Mode :
 Memo : 1 - 3 GHz

	Read	Ant	Cable	Preamp	TPos	Limit	Over		
Freq	Level	Factor	Loss	Factor		Line	Limit	Pol/Phase	Remark
MHz	dBuV	dB/m	dB	dB	deg	dBuV/m	dB		
1	1124.00	28.87	22.88	7.04	35.95	69	56.00	-33.16	horizontal Average
2	1124.00	40.53	22.88	7.04	35.95	69	76.00	-41.50	horizontal Peak
3	1174.00	28.86	23.03	7.20	35.91	226	56.00	-32.82	horizontal Average
4	1174.00	41.44	23.03	7.20	35.91	226	76.00	-40.24	horizontal Peak
5	1594.00	31.83	24.39	8.49	35.53	283	56.00	-26.82	horizontal Average
6 pk	1594.00	58.59	24.39	8.49	35.53	283	76.00	-20.06	horizontal Peak
7 pp	1782.00	39.80	25.14	9.04	35.36	102	56.00	-17.38	horizontal Average
8	1782.00	50.39	25.14	9.04	35.36	102	76.00	-26.79	horizontal Peak
9	2376.00	33.22	27.15	10.54	35.32	60	56.00	-20.41	horizontal Average
10	2376.00	49.61	27.15	10.54	35.32	60	76.00	-24.02	horizontal Peak
11	2972.00	23.72	29.62	12.07	35.55	84	56.00	-26.14	horizontal Average
12	2972.00	36.29	29.62	12.07	35.55	84	76.00	-33.57	horizontal Peak

This report shall not be reproduced except in full, without the written approval of KES Co., Ltd.
 The results shown in this test report refer only to the sample(s) tested unless otherwise stated.

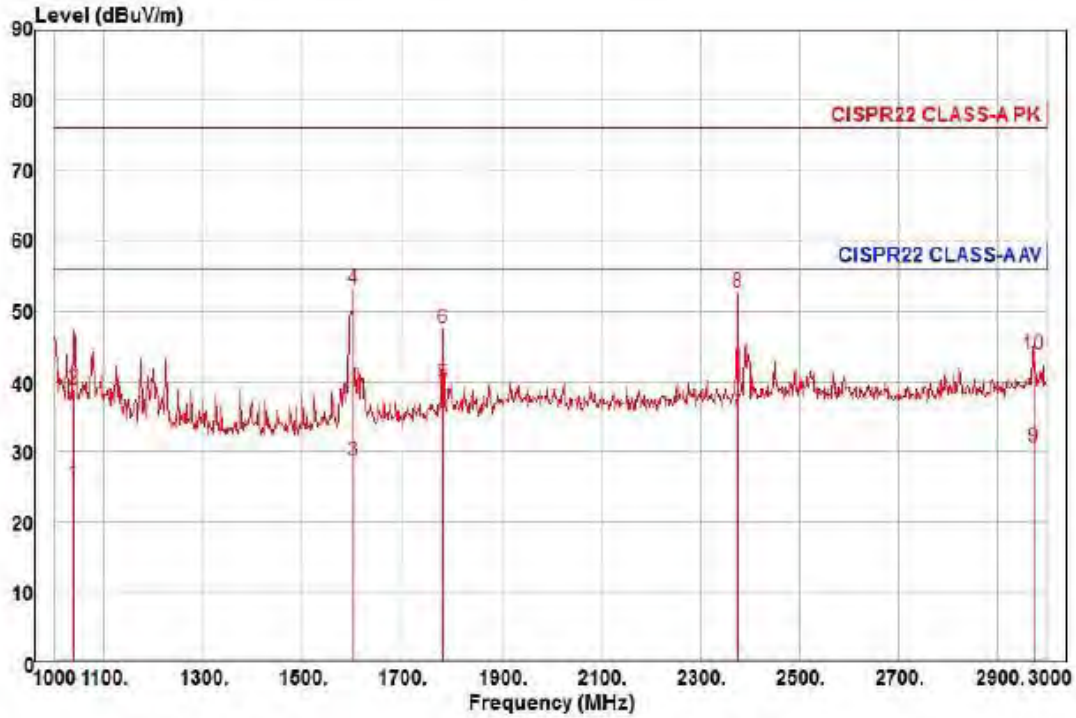

Site : YEOJU_C 3 m SAC
 Condition: CISPR22 CLASS-A PK 3m STLP9149(RRA CAL 2017-05-18) vertical
 ; RBW:1000.000kHz VBW:1000.000kHz SWT:Auto
 Project :
 Model : SPN-10080PM
 Mode :
 Memo : 1 - 3 GHz

	Read Freq	Read Level	Ant Factor	Cable Loss	Preamp Factor	TPos	Limit Line	Over Limit	Pol/Phase	Remark
	MHz	dBuV	dB/m	dB	dB	deg	dBuV/m	dB		
1	1038.00	32.00	22.62	6.76	36.03	149	56.00	-30.65	vertical	Average
2	1038.00	45.71	22.62	6.76	36.03	149	76.00	-36.94	vertical	Peak
3	1600.00	31.15	24.42	8.51	35.53	234	56.00	-27.45	vertical	Average
4 pk	1600.00	55.75	24.42	8.51	35.53	234	76.00	-22.85	vertical	Peak
5 pp	1782.00	41.01	25.14	9.04	35.36	25	56.00	-16.17	vertical	Average
6	1782.00	48.84	25.14	9.04	35.36	25	76.00	-28.34	vertical	Peak
7	2376.00	33.38	27.15	10.54	35.32	71	56.00	-20.25	vertical	Average
8	2376.00	50.39	27.15	10.54	35.32	71	76.00	-23.24	vertical	Peak
9	2972.00	24.39	29.62	12.07	35.55	89	56.00	-25.47	vertical	Average
10	2972.00	37.73	29.62	12.07	35.55	89	76.00	-32.13	vertical	Peak

This report shall not be reproduced except in full, without the written approval of KES Co., Ltd.
 The results shown in this test report refer only to the sample(s) tested unless otherwise stated.

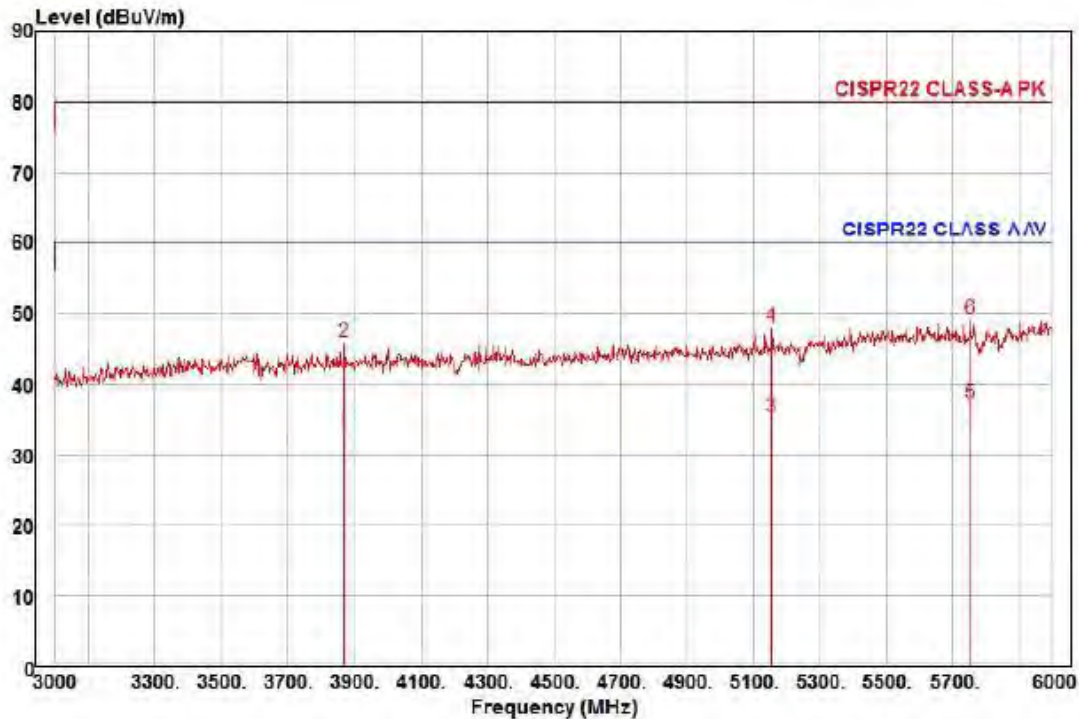

Site : YEOJU_C 3 m SAC
 Condition: CISPR22 CLASS-A PK 3m STLP9149(RRA CAL 2017-05-18) horizontal
 : RBW:1000.000kHz VBW:1000.000kHz SWT:Auto
 Project :
 Model : SPN-10080PM
 Mode :
 Memo : 3 - 6 GHz

	Read Freq	Ant Level	Cable Factor	Preamp Loss	TPos	Limit Line	Over Limit	Pol/Phase	Remark
	MHz	dBuV	dB/m	dB	deg	dBuV/m	dB		
1	3870.00	22.29	32.15	13.79	305	60.00	-27.09	horizontal	Average
2	3870.00	35.33	32.15	13.79	305	80.00	-34.05	horizontal	Peak
3	5157.00	21.00	34.03	16.00	104	60.00	-24.61	horizontal	Average
4	5157.00	33.63	34.03	16.00	104	80.00	-31.98	horizontal	Peak
5 pp	5754.00	20.24	35.75	16.98	68	60.00	-22.71	horizontal	Average
6 pk	5754.00	32.14	35.75	16.98	68	80.00	-30.81	horizontal	Peak

This report shall not be reproduced except in full, without the written approval of KES Co., Ltd.
 The results shown in this test report refer only to the sample(s) tested unless otherwise stated.

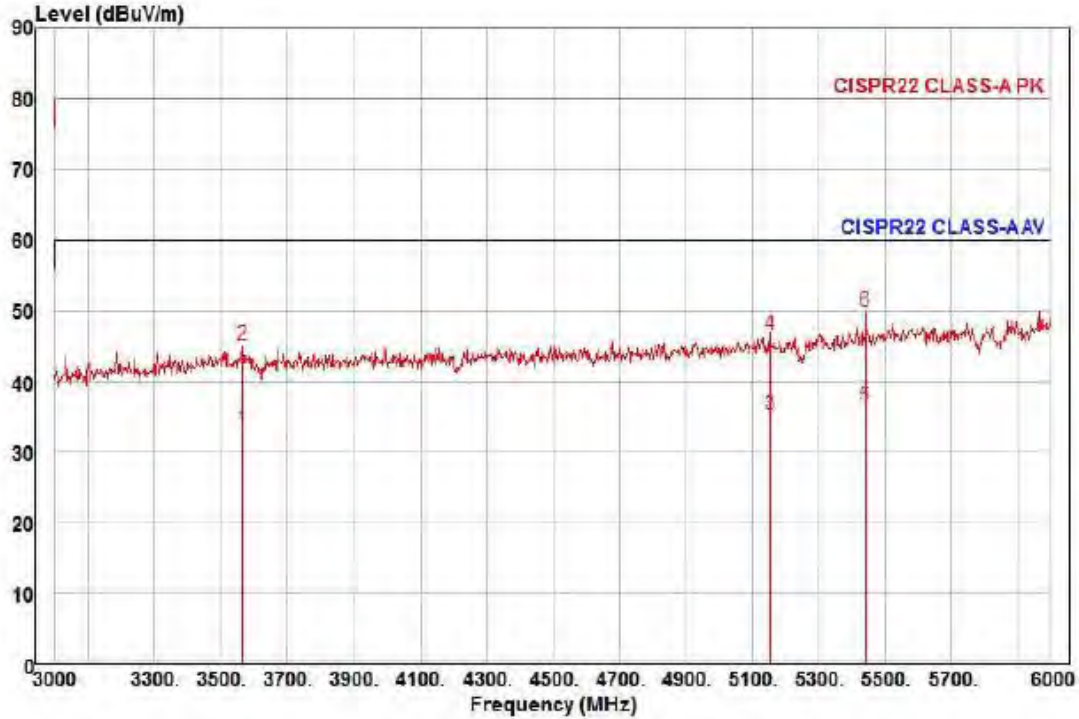

Site : YEOJU_C 3 m SAC
 Condition: CISPR22 CLASS-A PK 3m STLP9149(RRA CAL 2017-05-18) vertical
 : RBW:1000.000kHz VBW:1000.000kHz SWT:Auto
 Project :
 Model : SPN-10080PM
 Mode :
 Memo : 3 - 6 GHz

	Read	Ant	Cable	Preamp	TPos	Limit	Over		
Freq	Level	Factor	Loss	Factor		Line	Limit	Pol/Phase	Remark
MHz	dBuV	dB/m	dB	dB	deg	dBuV/m	dB		
1	3564.00	23.96	31.32	13.23	35.40	70	60.00	-26.89	vertical Average
2	3564.00	36.23	31.32	13.23	35.40	70	80.00	-34.62	vertical Peak
3	5154.00	21.01	34.01	15.99	35.64	148	60.00	-24.63	vertical Average
4	5154.00	32.38	34.01	15.99	35.64	148	80.00	-33.26	vertical Peak
5 pp	5445.00	20.70	35.15	16.52	35.66	171	60.00	-23.29	vertical Average
6 pk	5445.00	33.92	35.15	16.52	35.66	171	80.00	-30.07	vertical Peak

◆ Calculation

$$\text{Over Limit [dB]} = (\text{Read Level [dB}\mu\text{V]} + \text{Ant Factor [dB/m]} + \text{Cable Loss [dB]} - \text{Preamp Factor [dB]}) - \text{Limit Line [dB}\mu\text{V]}$$

Over Limit : Margin, Read Level : Reading value, Ant Factor : ANT Factor,
 Cable Loss : Cable loss, Preamp Factor : Preamp Factor



KES Co., Ltd.

C-3701, Simin-daero 365-40,
Dongan-gu, Anyang-si, Gyeonggi-do, 14057, Korea
Tel: +82-31-425-6200 / Fax: +82-31-424-0450
www.kes.co.kr

Test report No.:
KES-E1-17T0651
Page (21) of (28)

Test Setup Photos and Configuration

Conducted Voltage Emissions

N/A

N/A

This report shall not be reproduced except in full, without the written approval of KES Co., Ltd.
The results shown in this test report refer only to the sample(s) tested unless otherwise stated.

Radiated Electric Field Emissions(Below 1 GHz)

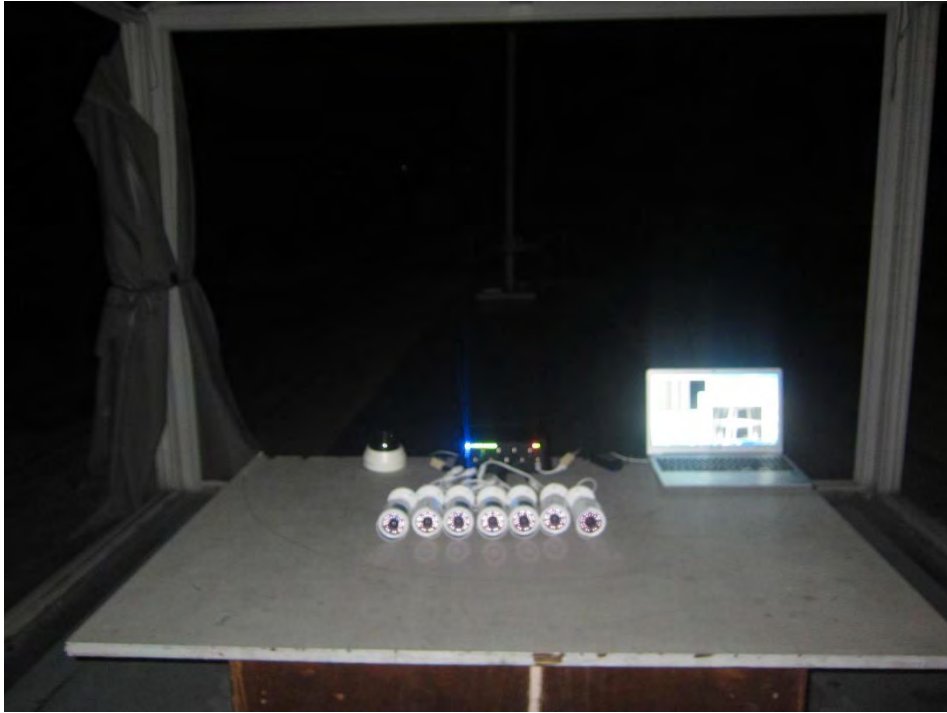

This report shall not be reproduced except in full, without the written approval of KES Co., Ltd.
The results shown in this test report refer only to the sample(s) tested unless otherwise stated.

Radiated Electric Field Emissions(Above 1 GHz)



This report shall not be reproduced except in full, without the written approval of KES Co., Ltd.
The results shown in this test report refer only to the sample(s) tested unless otherwise stated.

EUT External Photographs

(Top)



(Bottom)



This report shall not be reproduced except in full, without the written approval of KES Co., Ltd.
The results shown in this test report refer only to the sample(s) tested unless otherwise stated.

EUT Internal Photographs

(Internal View)

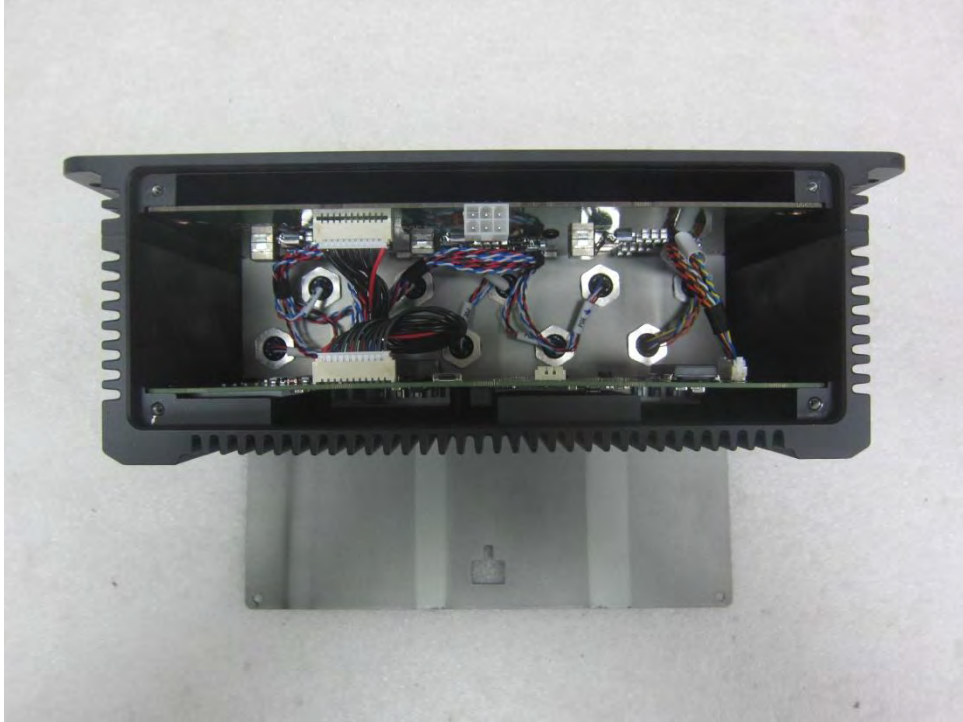

This report shall not be reproduced except in full, without the written approval of KES Co., Ltd.
The results shown in this test report refer only to the sample(s) tested unless otherwise stated.

EUT Internal View – Main Board

(Top)

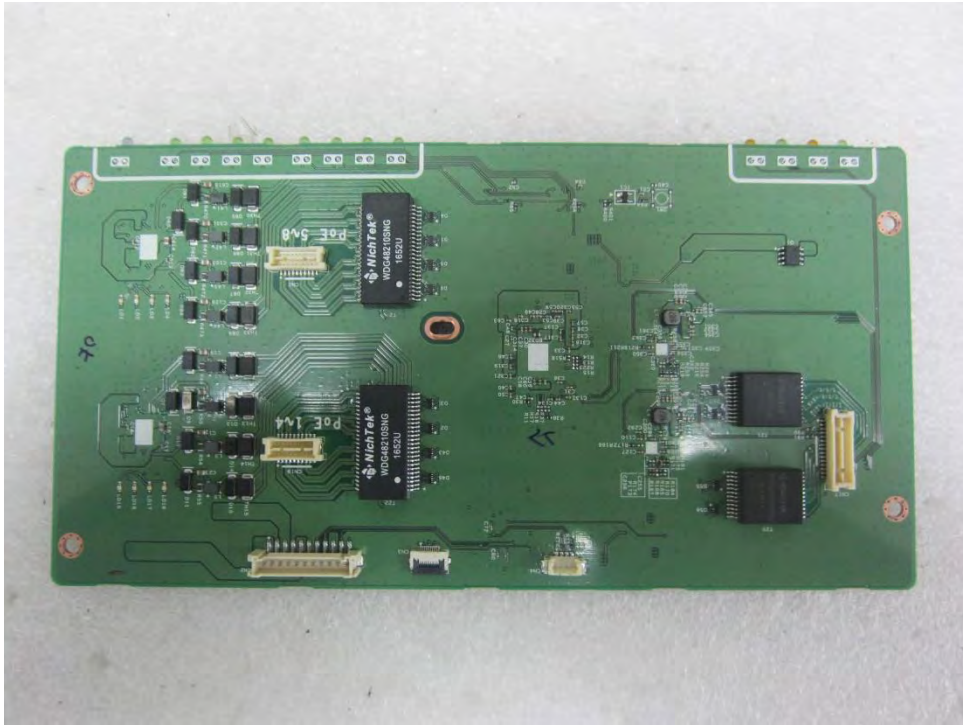

(Bottom)

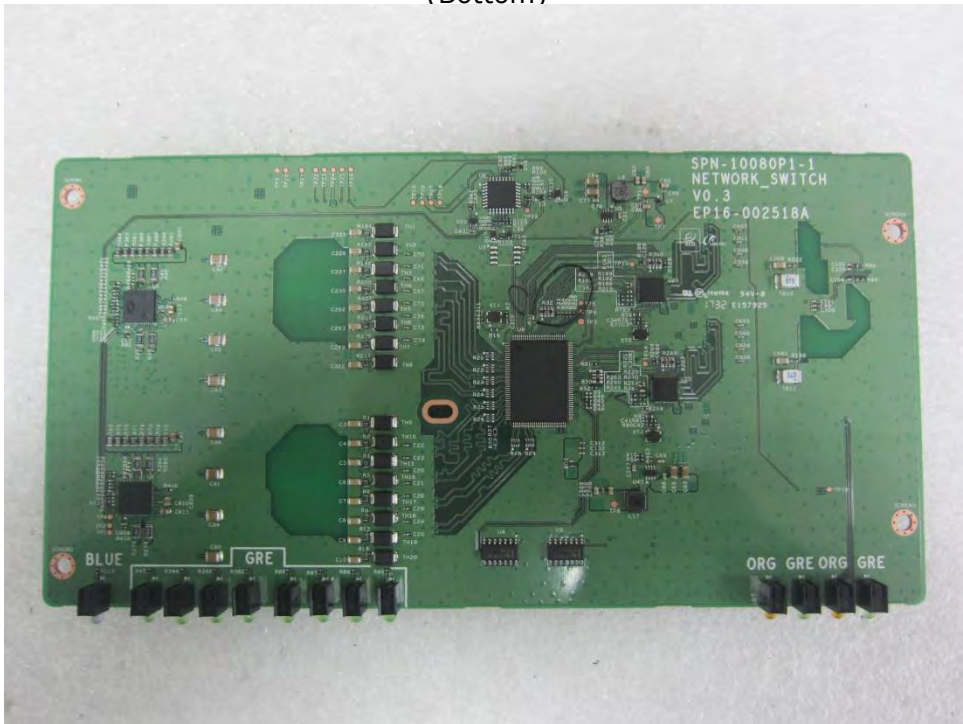

This report shall not be reproduced except in full, without the written approval of KES Co., Ltd.
The results shown in this test report refer only to the sample(s) tested unless otherwise stated.

EUT Internal View – Power Board

(Top)

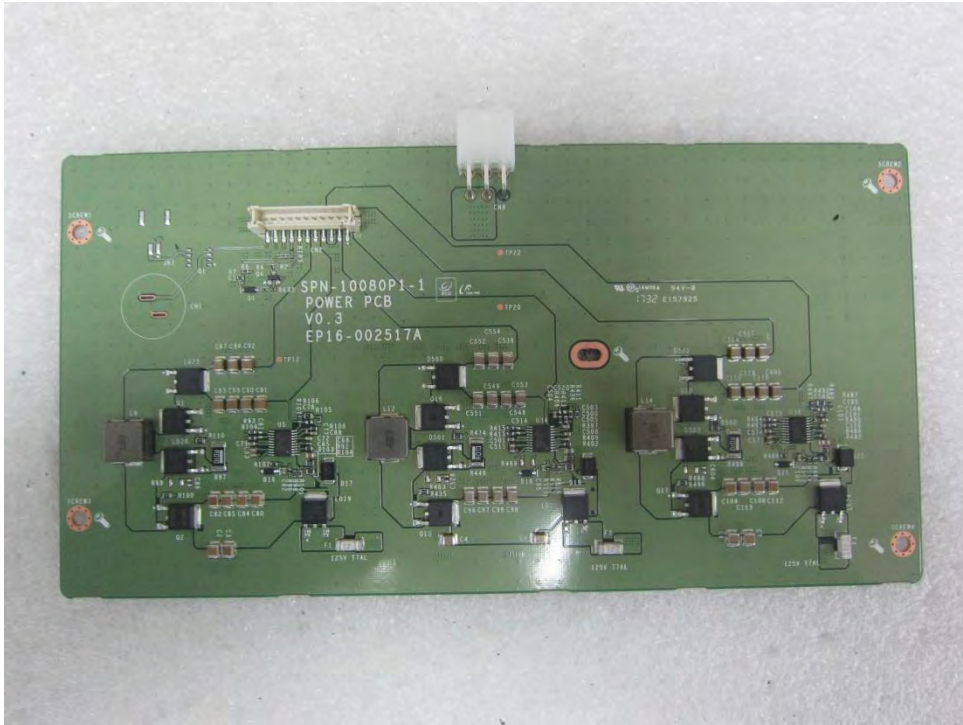

(Bottom)

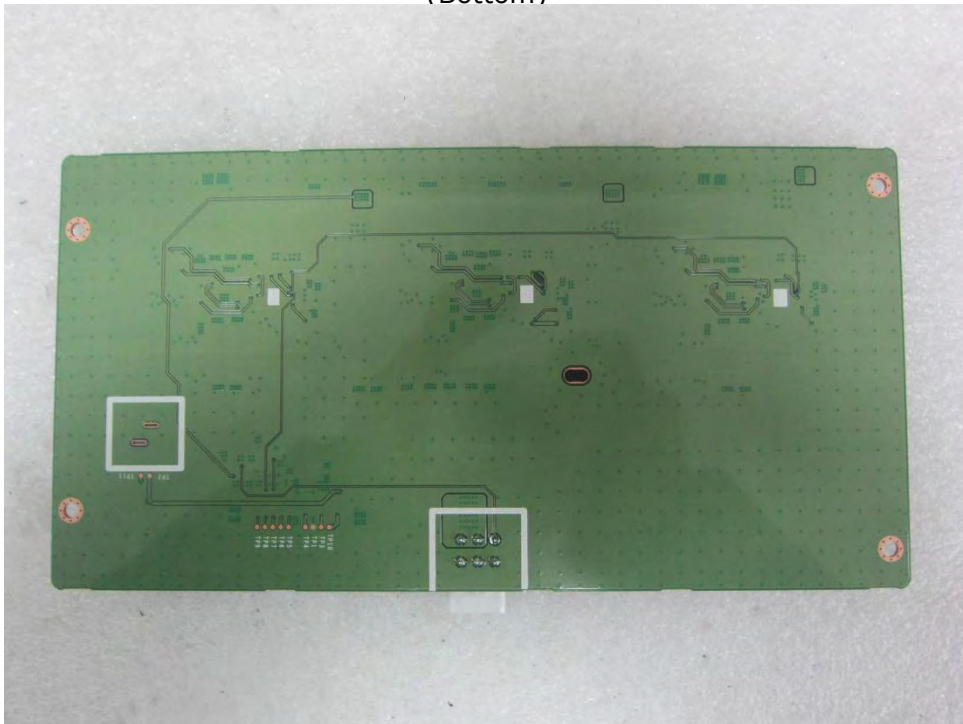

This report shall not be reproduced except in full, without the written approval of KES Co., Ltd.
The results shown in this test report refer only to the sample(s) tested unless otherwise stated.

Label Photographs

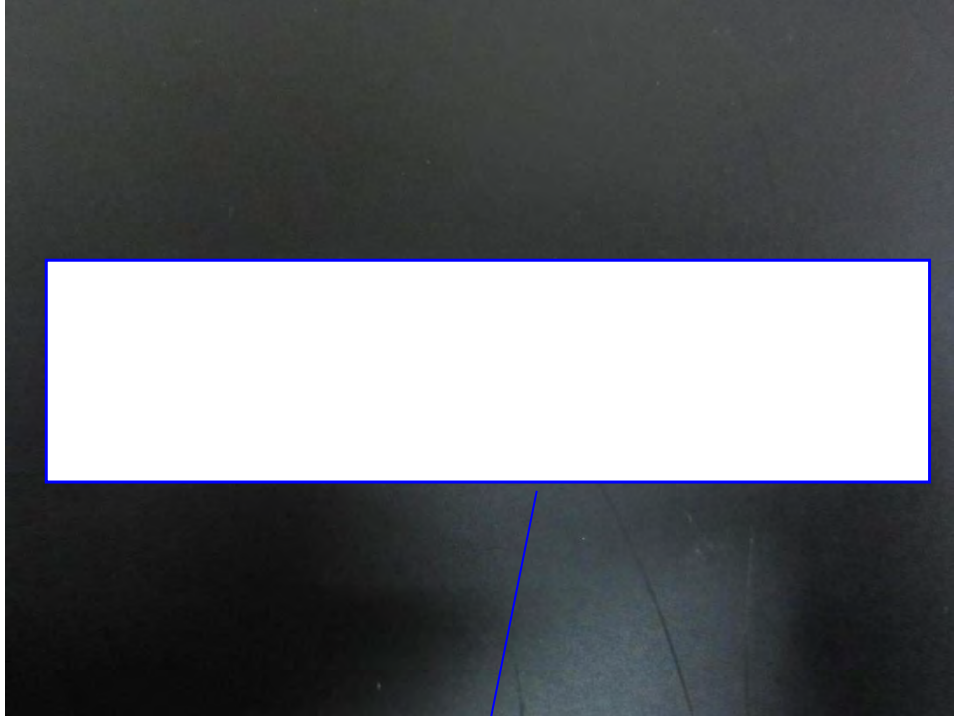

CAN ICES-3 (A)/NMB-3(A)

[LABEL VIEW]